OUR LADY OF THE ROSARY PARISH

MARCH 10, 2024 - FOURTH SUNDAY OF LENT

4TH SUNDAY OF LENT

For everyone who does wicked things hates the light and does not come toward the light, so that his works might not be exposed. But whoever lives the truth comes to the light, so that his works may be clearly seen as done in God. - Jn 3:20-21

SAINT PASCAL

3935 N. Melvina Avenue
Chicago, Illinois 60634
Phone: 773-725-7641

MASSES

Saturday - 4:00 PM (English)

Sunday - 8:00 AM (English),
10:00 AM (English)
6:00 PM (Spanish)

Monday - Saturday - 8:30 AM

SAINT BARTHOLOMEW

4941 W. Patterson Avenue
Chicago, Illinois 60641
Phone: 773-286-7871

MASSES

Saturday - 4:30 PM (English)

Sunday - 7:00 AM (Spanish)
10:00 AM (English),
1:00 PM (Spanish)

Monday - Friday - 8:30 AM
Saturday - 11:30 AM

Message from Father Mike

Dear Brothers and Sisters of Our Lady of the Rosary!

Over the next few weeks, you will see a lot of activity happening on our campuses.

This week and next week, the TV show Chicago PD will be filming on campus at Saint Bartholomew. It is a great opportunity for us to let them make use of our space at Saint Bartholomew and raise some money for parish activities.

Because of this filming, the Saint Bartholomew campus's parish office will be open only for phone calls and appointments on March 13 and 14, as they will be using the front entrance, front hallway, and parish office for filming. All groups that are scheduled to use the Patterson building may still do so but will need to enter through the entrance off the alley.

We are also beginning work on a few other projects on our campuses. The lintels on the windows at Saint Bartholomew are all being replaced. This will allow us to keep water out of the interior of the church and prevent damage to the walls. We have also started work on the replacement of the air conditioning unit there as well as beginning the plumbing work for new bathrooms.

At Saint Pascal, we will begin work on a prayer garden dedicated to the memory of Deacon Gene Kummerer that will be constructed right outside of the east sacristy windows by the statue of The Blessed Mother. We will also begin to resurface all the parking lots, as well as several other projects planned for that campus.

If you would like to know more about these projects, please reach out to our parish office.

Father Mike O'Connell

Mensaje del Padre Mike

Queridos hermanos y hermanas de Nuestra Señora del Rosario:

Durante las próximas semanas, verán mucha actividad en nuestras instalaciones.

Esta semana y la próxima, el programa de televisión Chicago PD filmará en San Bartolomé. Es una gran oportunidad para que podamos hacer uso de nuestro espacio en San Bartolomé y recaudar algo de dinero para actividades parroquiales.

Debido a esta filmación, la oficina parroquial de San Bartolomé estará abierta solo para llamadas telefónicas y citas el 13 y 14 de marzo, ya que usarán la entrada principal, el pasillo delantero y la oficina parroquial para filmar. Todos los grupos que están programados para usar el edificio Patterson aún pueden hacerlo, pero deberán ingresar por la entrada del callejón.

También estamos comenzando a trabajar en algunos otros proyectos en nuestras instalaciones. Los dinteles de las ventanas de San Bartolomé están siendo reemplazados. Esto nos permitirá mantener el agua fuera del interior de la iglesia y evitar daños en las paredes. También hemos comenzado a trabajar en la unidad de aire acondicionado allí, así como a comenzar los trabajos de fontanería para los nuevos baños.

En San Pascual, comenzaremos a trabajar en un jardín de oración dedicado a la memoria de el Diacono Gene Kummerer, que se construirá justo afuera de las ventanas de la sacristía, junto a la estatua de la Santísima Madre. También comenzaremos a repavimentar todos los estacionamientos, así como varios otros proyectos planeados para nuestras instalaciones.

Si desea saber más sobre estos proyectos, comuníquese con nuestra oficina parroquial.

P. Mike O'Connell

Lenten Regulations

Abstinence from meat is to be observed by all Catholics 14 years old and older on all the Fridays of Lent. Fasting is to be observed on Good Friday by all Catholics who are 18 years of age but not yet 59. Those who are bound by this may take only one full meal. Two smaller meals are permitted if necessary to maintain strength according to one's needs, but eating solid foods between meals is not permitted. The special Paschal fast, as well as abstinence, is also encouraged for Holy Saturday.

Reglamento de Cuaresma

La abstinencia de carne debe ser observada por todos los católicos mayores de 14 años todos los viernes de Cuaresma. El ayuno debe ser observado el Viernes Santo por todos los católicos que tengan 18 años de edad pero que aún no hayan cumplido los 59. Aquellos que están obligados por esto pueden tomar solo una comida completa. Se permiten dos comidas más pequeñas si es necesario para mantener la fuerza de acuerdo con las necesidades de cada uno, pero no se permite comer alimentos sólidos entre comidas. El ayuno pascual especial, así como la abstinencia, también se anima para el Sábado Santo.

Stations of the Cross

Stations of the Cross will take place on Fridays in English at 6:00 PM at Saint Pascal and 6:00 PM at Saint Bartholomew. Stations of the Cross will take place on Fridays in Spanish at 7:00 PM at Saint Pascal and 7:00 PM at Saint Bartholomew.

Vía Crucis

El Vía Crucis tendrá lugar en inglés a las 18:00 horas en Saint Pascal y a las 18:00 horas en San Bartolomé. El Vía Crucis tendrá lugar en español a las 19:00 horas en San Pascual y a las 19:00 horas en San Bartolomé.

Parish Reconciliation Service

A Parish Reconciliation Service is scheduled on Wednesday, March 20 at 7:00 PM at Saint Pascal. Priests will be available to hear confessions in English and Spanish.

Servicio de Reconciliación Parroquial

Un Servicio de Reconciliación Parroquial está programado para el miércoles 20 de marzo a las 7:00 p.m. en Saint Pascal. Los sacerdotes estarán disponibles para escuchar confesiones en inglés y español.

Lenten Resources:

The Archdiocese of Chicago Department of Communications has produced video reflections that will be available throughout the season of Lent. In addition, to deepen your Lenten journey, the Department of Parish Vitality and Mission has compiled a list of resources. We encourage you to bookmark the webpage below:

Lenten resources https://pvm.archchicago.org/events/lenten-resources

Recursos de Cuaresma:

El Departamento de Comunicaciones de la Arquidiócesis de Chicago ha producido reflexiones en video que estarán disponibles durante toda la temporada de Cuaresma. Además, para profundizar en su camino de Cuaresma, el Departamento de Vitalidad y Misión Parroquial ha compilado una lista de recursos. Le animamos a que marque las páginas web a continuación:

Recursos Cuaresmales: https://pvm.archchicago.org/events/recursos-cuaresmales

WORSHIP SCHEDULE

Palm Sunday – March 24

Saturday Anticipated Mass in English at 4:00 PM at Saint Pascal and 4:30 PM at Saint Bartholomew

Sunday Mass in English at 8:00 AM and 10:00 AM at Saint Pascal, and 10:00 AM at Saint Bartholomew

Sunday Mass in Spanish at 7:00 AM and 1:00 PM at Saint Bartholomew and 6:00 PM at Saint Pascal

Palms will bd blessed and distributed at all Masses.

Holy Thursday – March 28

Bilingual Mass of the Lord's Supper at 7:00 PM at Saint Bartholomew

Altar of Repose from 9:00 PM to Midnight at Saint Pascal and Saint Bartholomew

Good Friday – March 29

Stations of the Cross in English at 12:00 PM at Saint Pascal

Stations of the Cross in Spanish at 3:00 PM and 7:00 PM at Saint Bartholomew

Bilingual Passion of Our Lord at 6:00 PM at Saint Pascal

Holy Saturday – March 30

Blessing of Baskets at 12:00 PM at Saint Pascal

Bilingual Easter Vigil at 7:30 PM at Saint Pascal

Easter Sunday – March 31

Sunday Mass in English at 8:00 AM and 10:00 AM at Saint Pascal, and 10:00 AM at Saint Bartholomew

Sunday Mass in Spanish at 7:00 AM and 1:00 PM at Saint Bartholomew and 6:00 PM at Saint Pascal

Our Lady of the Rosary Women's Club Morning of Reflection

Our Lady of the Rosary Women's Club invites all women to a Morning of Reflection at Saint Pascal Church on Saturday, March 16. The day begins with Mass at 8:30 AM in the Church.
Afterwards, we will meet in Heimsath Hall.

Deacon Michael Ahern will speak on the topic, "On the Road to Emmaus - stories of the women who have helped me recognize Christ along the way."

Light refreshments will be available.

Creation Care Corner

***"This must be our attitude toward Creation: safeguarding it."* — Pope Francis**

Considering Carbon Fasting

Fasting in ways that reduce earth warming carbon emissions is a contemporary Christian way to celebrate Lent. Weather patterns are already changing. We are approaching tipping points that could cause severe ecological disruption creating misery for the poor and future generations. "Lent should be a time for prayer and fasting to stop climate change. It is an act of penance for what we in the rich world have done, and it is a prayer for help in avoiding catastrophe."

Stop eating or reduce meat consumption, especially beef, during Lent. Beef consumption produces huge amounts of greenhouse gases and contributes to deforestation. Reduce and consolidate your auto trips and use public transportation where possible. Reduce heating and air conditioning usage. "If every Catholic in the country spent Lent in this way, it would have an effect and would be a prophetic witness to the rest of the world." — Attribution: Fr. Thomas Reese, EarthBeat, National Catholic Reporter - 2/14/24)

CRS RICE BOWL

Story of Hope
Indonesia

After I've been involved in the disaster preparedness group, I see the benefits of what the community and I did. - Evita Tiro Wada

Located in Southeast Asia between the Pacific and Indian Oceans, Indonesia has beautiful beaches, diverse cultures and nearly 280 million people—the fourth highest population in the world!

Many of the country's more than 17,000 islands are in the Ring of Fire, a region around the rim of the Pacific Ocean where volcanic eruptions and earthquakes are common. Climate-related disasters such as cyclones also threaten the islands and are becoming more frequent and destructive.

Strong rains and wind from these storms—combined with long periods without rain, called drought—make it difficult for people like Evita Tiro Wada to grow food. Evita and her family live on Flores Island, where she keeps a home garden for food and income.

To help her family and community become more resilient against natural disasters and have more reliable access to food, Evita participated in a Catholic Relief Services' program, through which she joined a disaster preparedness group.

The group helps their community stay safe during emergencies like cyclones and earthquakes. They created a system to warn people to evacuate and identified evacuation routes, assembly points and resources they can use during a crisis.

The group also maintains a community garden. They grow vegetables like beans, eggplant and water spinach to provide healthy food for their families. They use a drip irrigation system that conserves water so the vegetables can grow even during a drought. Evita and her group members use the garden to teach people from other communities how to start their own.

To protect their garden from the wind and prevent erosion from the ocean waves, Evita and her group planted trees. They also cleaned up the river and other areas in their town by picking up trash, which helped prevent flooding.

Evita says, "When I first joined the village disaster preparedness group, I thought, 'What will I do or give to help the community?' After I've been involved, I see the benefits of what the community and I did."

Lent, time of…
Prayer, Fasting and Almsgiving

Society of Saint Vincent de Paul

Fourth Sunday of Lent

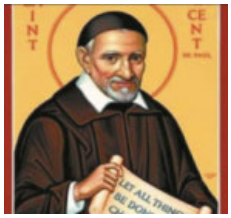

In today's Gospel, God demonstrates great love for us by sending his Son so that we may believe in Him. We demonstrate our great love for God by doing good works: reaching out to others, acting in justice and charity.

Through your almsgiving you are performing a good work; far greater than you think. Know that your nickel, dime, quarter or dollar is multiplied by coins placed by others in the Saint Vincent de Paul Poor Box.

If you or a member of your family is in need of services from the Parish food pantry or wishes to obtain information about the Society, please leave a message at the parish office and one of our volunteers will contact you.

During the first weekend of each month, the Saint Vincent de Paul Society collects non-perishable food for its pantry. Items may be placed in the blue barrel inside the Saint Pascal Church building at the Dakin Street exit during that time, or any time that the church is open.

Sociedad de San Vicente de Paúl

Cuarto Domingo de Cuaresma

En el Evangelio de hoy, Dios demuestra un gran amor por nosotros al enviar a su Hijo para que creamos en Él. Demostramos nuestro gran amor a Dios haciendo buenas obras: tendiendo la mano a los demás, actuando con justicia y caridad.

A través de tu limosna estás realizando una buena obra; mucho más grande de lo que piensas. Sepa que su moneda de cinco centavos, diez centavos, un cuarto o un dólar se multiplica por las monedas colocadas por otros en la Caja de Pobres de San Vicente de Paúl.

Si usted o un miembro de su familia necesita servicios de la despensa de alimentos de la parroquia o desea obtener información sobre la Sociedad, deje un mensaje en la oficina parroquial y uno de nuestros voluntarios se comunicará con usted.

Durante el primer fin de semana de cada mes, la Sociedad San Vicente de Paúl recolecta alimentos no perecederos para su despensa. Los artículos se pueden colocar en el barril azul dentro del edificio de la Iglesia de San Pascal en la salida de la calle Dakin durante ese tiempo, o en cualquier momento en que la iglesia esté abierta.

Readings for the Week of March 10, 2024

Sunday:
2 Chr 36:14-16, 19-23/Ps 137:1-2, 3, 4-5, 6 (6ab)/Eph 2:4-10/Jn 3:14-21

Monday:
Is 65:17-21/Ps 30:2 and 4, 5-6, 11-12a and 13b/Jn 4:43-54

Tuesday:
Ez 47:1-9, 12/Ps 46:2-3, 5-6, 8-9/Jn 5:1-16

Wednesday:
Is 49:8-15/Ps 145:8-9, 13cd-14, 17-18/Jn 5:17-30

Thursday:
Ex 32:7-14/Ps 106:19-20, 21-22, 23/Jn 5:31-47

Friday:
Wis 2:1a, 12-22/Ps 34:17-18, 19-20, 21 and 23/Jn 7:1-2, 10, 25-30

Saturday:
Jer 11:18-20/Ps 7:2-3, 9bc-10, 11-12/Jn 7:40-53

Next Sunday:
Jer 31:31-34/Ps 51:3-4, 12-13, 14-15 (12a)/Heb 5:7-9/Jn 12:20-33

Stewardship

Thank you to those who use their weekly envelopes at Mass or mail weekly donations to the parish office. Also, thanks to those who choose to make their donations electronically. Parishioners continue to move to electronic giving through the safe and convenient portal, givecentral.org. Special thanks to those who recently increased their weekly Offertory Collection contribution! Thank you for your continued support!

Weekly Collection - February 25, 2024	
Stewardship	$10,228.50
Loose Change	$4,184.91
Electronic Giving	$2,140.00
Total	$16,553.41

Planned Giving

"The Lord is my shepherd; there is nothing I shall want." (Psalm 23:1)

Please consider one of the greatest acts of stewardship an individual can make by establishing an estate plan. A well-coordinated estate plan typically includes: (1) financial power of attorney, (2) will, (3) beneficiary designations, (4) charitable beneficiary designations and (5) health care documents, such as a living will and a health care power of attorney.

Please consult an attorney and financial advisor when creating your estate plan. For more information, please contact contact Marguerite Q. Zappa, Planned Giving Officer, Archdiocese of Chicago at 312.848.3068 or mzappa@archchicago.org.].

Electronic Giving

give central inspire giving

To make paperless donations to Our Lady of the Rosary Parish, use the "Give Central" website. You can give by using your credit card, debit card or electronic checking payments making either a one-time or recurring donations. Please click on "donate" at www.olrosary.org and take a few minutes to set up your donation. If you would like to talk to a live person, please call 312-929-2306. Thank you for your generosity and support. Your contributions are greatly appreciated!

Tax Statements

In preparation for tax season, If you would like a contribution statement mailed to your home, please call the parish office. If you prefer to pick it up, please let the office know when you call for the statement.

Declaraciones de impuestos

En preparación para la temporada de impuestos, si desea que se le envíe una declaración de contribución por correo a su hogar, llame a la oficina parroquial. Si prefiere recogerlo, infórmele a la oficina cuando llame para obtener el estado de cuenta.

PLEASE VISIT THE PARISH WEBSITE FOR THE LATEST NEWS AND EVENTS AT OUR LADY OF THE ROSARY - WWW.OLROSARY.ORG

Las lecturas de la semana del 10 de marzo de 2024

Domingo:
2 Chr 36, 14-16. 19-23/Sal 136, 1-2. 3. 4-5. 6 (6)/Ef 2, 4-10/Jn 3, 14-21

Lunes:
Is 65, 17-21/Sal 29, 2 y 4. 5-6. 11-12 y 13/Jn 4, 43-54

Martes:
Ez 47, 1-9. 12/Sal 45, 2-3. 5-6. 8-9/Jn 5, 1-3. 5-16

Miércoles:
Is 49, 8-15/Sal 144, 8-9. 13-14. 17-18/Jn 5, 17-30

Jueves:
Ex 32, 7-14/Sal 105, 19-20. 21-22. 23/Jn 5, 31-47

Viernes:
Sab 2, 1. 12-22/Sal 33, 17-18. 19-20. 21 y 23/Jn 7, 1-2. 10. 25-30

Sábado:
Jr 11, 18-20/Sal 7, 2-3. 9-10. 11-12/Jn 7, 40-53

Domingo siguiente:
Jr 31, 31-34/Sal 50, 3-4. 12-13. 14-15 (12)/Heb 5, 7-9/Jn 12, 20-33

Colección semanal - 24 de febrero de 2024	
Mayordomía	$10,228.50
Cambio suelto	$ 4,184.91
Donaciones electrónicas	$ 2,140.00
Total	$16,553.41

Donaciones planificadas

"El Señor es mi pastor, nada me puede faltar". (Salmo 23:1)

Por favor considere unos de los actos más grande de administración que puede hacer una persona al establecer un plan patrimonial. Un plan patrimonial bien coordinado típicamente incluye: (1) poder notarial financiero, (2) testamento, (3) designaciones de beneficiarios, (4) designaciones de beneficiario de caridad y (5) documentos para el cuidado de la salud, como un testamento vital y un poder notarial para la atención médica.

Por favor consulte a un abogado y un asesor financiero cuando esté creando su plan patrimonial. Para más información, por favor comuníquese con Marguerite Q. Zappa, oficial de donaciones planificadas, Arquidiócesis de Chicago, al 312.848.3068 o mzappa@archchicago.org.

Donaciones Electrónicas

Para hacer donaciones sin papel a la Parroquia de Nuestra Señora del Rosario, use el sitio web "Give Central". Puede donar utilizando su tarjeta de crédito, tarjeta de débito o pagos electrónicos de cheques haciendo donaciones únicas o recurrentes. Haga clic en "donar" en www.olrosary.org y tómese unos minutos para configurar su donación. Si desea hablar con una persona en vivo, llame al 312-929-2306. Gracias por su generosidad y apoyo. ¡Sus contribuciones son muy apreciadas!

Mayordomía

Gracias a aquellos de ustedes que usan sus sobres semanales en la Misa o envían sus donaciones semanales a la oficina parroquial. Además, gracias a aquellos optan por hacer sus donaciones electrónicamente. Los feligreses continúan moviéndose a las donaciones electrónicas a través del portal seguro y conveniente, givecentral.org. ¡Un agradecimiento especial a aquellos que recientemente aumentaron su contribución semanal a la Colecta de Ofertorios! ¡Gracias por su continuo apoyo!

Retreat /Workshop for Widowed Men and Women

Joyful Again!

When: April 13 and 14
(commute or stay overnight - 2-day program-overnight encouraged)
Where: Saint Mary's Retreat House, Lemont, Illinois 60439
For further information , call: 708-354-7211 or e-mail at joyfulagain7211@gmail.com
website: www.joyfulagain.org

Parish Staff

Reverend Michael O'Connell
Pastor

Reverend Michael Shanahan
Resident

Michael Ahern
Gene Dorgan
Jaime Rios
Faustino Santiago
Charley Shallcross
Victor Uruchima
Deacons

Maria Arrez
Director of Life Long Formation

Johanna Ortegon
Director of Music & Liturgy

Tony Lopez
Operations Director

Jim Phillips
Facilities Supervisor

Parish School

Pope Francis Global Academy
6143 West Irving Pak Road
Chicago, Illinois 60634
773-736-8806

Nilma Oslecki
Principal

Parish Office

Saint Pascal
3935 N. Melvina Ave.
Chicago, Illinois 60634
Phone: 773-725-7641

Hours Monday
9:00 AM to 6:00 PM
Tuesday-Friday
9:00 AM to 2:00 PM

Saint Bartholomew
4941 W. Patterson Ave.
Chicago, Illinois 60641
Phone: 773-286-7871
Hours Monday - Friday
9:00 AM to 6:00 PM
Saturday
8:30 AM to 1:00 PM

Please note: It has been quite some time since the prayer list for the sick has been updated. We have updated the list. If there is someone who needs to be added to the list, please contact the parish office.

Please pray for...

OUR SICK...

Peter Alcantar, John Baker, Phyllis Baker, Terese Baker, Jean Bauer, William Cash Sr., Sue Chan, Justin Cruz, Apollonia (Lonie) Demary, Patricia Dineen, Jose Gonzalez, Graciela Luque, Ruth Mickleborough, John McNulty, Victor Montanez, Mary Nolan, Francisco Parisi, Giuseppe Parisi, Mary Santiago, Norm Sliwa, Mercedes Suarez, Carmen Torres, Judy Williams, Joseph Wyskiel

If you or a loved one needs prayers due to an illness, please call the parish office to put your name on the list. Names are kept on the list for four weeks unless we are notified the person has not recovered.

Si usted o un ser querido necesita oraciones debido a una enfermedad, llame a la oficina parroquial para poner su nombre en cualquiera de estas listas. Los nombres se mantienen en la listaP durante cuatro semanas a menos que se nos notifique que la persona no se ha recuperado.

OUR FAITHFUL DEPARTED...

Pierina Antonucci

OUR MILITARY...

Lt. Angel J Morales (Navy), Elena Yoshimura

Please pray for those serving in the military, and for a peaceful and just solution to conflict and violence. If you have any members in your family currently serving in the military, please call the parish office so we may pray for them.

Por favor, oren por aquellos que sirven en el ejército, y por una solución pacífica y justa al conflicto y la violencia. Si tiene algún miembro de su familia que actualmente sirve en el ejército, llame a la oficina parroquial para que podamos orar por ellos.

Recursos de Cuaresma:

El Departamento de Comunicaciones de la Arquidiócesis de Chicago ha producido reflexiones en video que estarán disponibles durante toda la temporada de Cuaresma. Además, para profundizar en su camino de Cuaresma, el Departamento de Vitalidad y Misión Parroquial ha compilado una lista de recursos. Le animamos a que marque las páginas web a continuación:

Recursos Cuaresmales: https://pvm.archchicago.org/events/recursos-cuaresmales

Mass Intentions

Saint Pascal

Saturday - March 9

4:00 PM † Joseph Reszko
† Anthony Giometti

Sunday - March 10

8:00 AM † Rosalina Soria
† Robert Sweeney

10:00 AM † Daniel J. Perez
† Anthony Giometti

6:00 PM † Justino Ramirez Noriega
† Angela Arriaga Munoz, Segundo Año de Fallecida

Monday - March 11

8:30 AM Betty Arena (Birthday)
† Diane Wenckebach

Tuesday - March 12

8:30 AM † William Hartigan
† John McCormack

Wednesday - March 13

8:30 AM † Linus Lentz

Thursday - March 14

8:30 AM † Gary Carbone
† Robert Sweeney

Friday – March 15

8:30 AM Patricia Wilk (Good Health)

Saturday - March 16

8:30 AM † Anthony Telli
† Diane Wenckebach

4:00 PM † Wendy Urteaga-Richards
† Michael Trendle

Sunday - March 17

8:00 AM † Rafael Gonzalez
† Robert Sweeney

10:00 AM † Patricia Montes
† Pierina Antinucci

6:00 PM † Justino Ramirez Noriega
Jose Sida & Socorro Diaz (Wedding Anniversary)

† Faithful Departed

Saint Bartholomew

Saturday - March 9

4:30 PM † Wendy Urteaga-Richards

Sunday - March 10

7:00 AM † Mercedes Diaz
† Elena-Claudios and Enrique Gomez Jr.

10:00 AM † Felicita Hernandez
† Brian Michael Murray (17th anniversary of death)

1:00 PM † Almas Benditas del Purgatorio
† Mercedes Diaz

Monday - March 11

8:30 AM † Mercedes Diaz
† Elena-Claudios and Enrique Gomez Jr.

Tuesday - March 12

8:30 AM † Mercedes Diaz
† Sonia y Frank Jr. Rodriguez

Wednesday - March 13

8:30 AM † Mercedes Diaz
† Sonia y Frank Rodriguez Jr.

Thursday - March 14

8:30 AM † Sonia y Frank Rodriguez Jr.
† Mercedes Diaz

Friday - March 15

8:30 AM † Sonia y Frank Rodriguez Jr.
Jose Ramon Diaz

Saturday - March 16

11:30 AM † Luis Castro (primer aniversario de fallecido)

4:30 PM † Bernadette Scalzitti
† Wendy Urteaga

Sunday - March 17

7:00 AM † Yolanda Espinosa (One Year Anniversary of Death)
† Sonia y Frank Rodriguez Jr.

10:00 AM † Patricia M. Hill (Deceased)
Nilda Ortiz & Saint Joseph (Birthday)

1:00 PM † Eduardo Rodriguez Treho
† Almas Benditas del Purgatorio
Geralyn Alehandra Rivera (3 Year Presentation)

Our Parish our School
Pope Francis Global Academy

SCHOOL NEWS

Thank You Catacombs Haunted House!

On Sunday, February 25, after the grace and blessings of our School Family Mass, members of the Catacombs Haunted House crew proudly presented a check to Mrs. Osiecki for Pope Francis Global Academy! The Catacombs fundraiser netted a record-breaking total of $75,000l!

We are so grateful to everyone who contributes, volunteers, and supports this monumental effort year after year! Your kindness and generosity truly make a difference in the lives of our students.

Exploring the Wonders of Matter!

Recently, our second graders had a blast exploring matter through a fun experiment! Making Jello, they observed it transitioning through its 3 states of matter - solid, liquid and gas. Thanks to Mrs. Widlowski for leading this hands-on project and making learning so much fun. The highlight of the experiment? The taste test at the end!

GROWING WITH THE Gospel

GOSPEL

When the Hebrews sinned in the desert, snakes came to bite them. Moses lifted up a metal snake in the desert. If God's people looked at the metal snake, their painful snake bites would be healed. Instead of dying from their snake bites, they would live. Our sins are a lot like those snake bites. Sins turn us away from God, hurt us, and hurt other people. When Jesus was lifted up on the cross, he washed our sins away. Jesus gave us healing and forgiveness. We don't need to die from our sins. We can believe in Jesus, follow God with our whole hearts, and live forever.

PRAYER

God thank you for sending Jesus to wash away my sins.

BECAUSE VIBRANT CHURCHES MATTER

PUZZLE

Help the boy find Jesus:

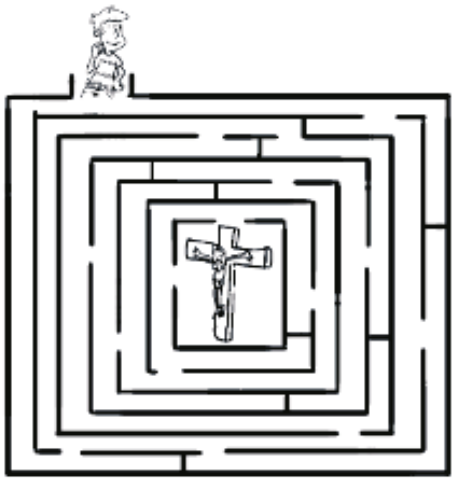

MISSION

Help your parents wash dishes. As you take dirty dishes and wash them clean, talk about how Jesus washed our sins away on the cross.

BECAUSE VIBRANT CHURCHES MATTER

"How did the solar system make enough time to pray?

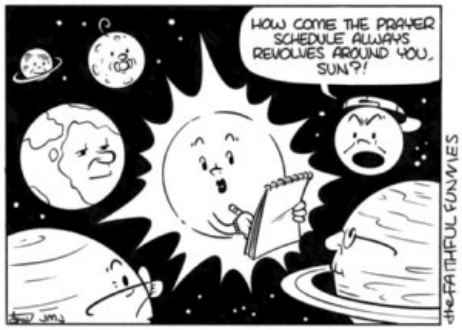

"They had to **PLANET**."

While many prayers arise within the moment, it's wise to section time in the day to make space for conversation with God in prayer.

Saint Margaret Mary Alacoque

Saint Margaret Mary Alacoque was a French nun who had visions of Jesus and his Sacred Heart. She devoted her life to promoting Eucharistic adoration and the Feast of the Sacred Heart. Her Thursday night holy hours are still a common practice among modern Catholics!

Santa Margarita María Alacoque fue una monja francesa que tuvo visiones de Jesús y de Su Sagrado Corazón. Ella dedicó su vida a promover la adoración Eucarística y la Fiesta del Sagrado Corazón. ¡Sus horas santas los jueves en la noche todavía son una práctica común entre católicos de estos tiempos!

Gospel Meditation

Our national pastime isn't baseball. It's what the Bible calls "condemning the world." We generally enjoy pronouncing curses upon those whom we see as trouble, wrong, or evil. Don't believe me? Listen to almost any podcast, cable news network, or social media platform to hear it. It will be some version of: "We all agree that if they are eradicated, things will be great." Condemning is almost always clothed in virtue. It basks in its good intentions. That's why it is so attractive. Condemning seems like our best path to saving what is good.

What a shock, then, to hear Jesus announce: "For God did not send His Son into the world to condemn the world, but that the world might be saved through Him" (Jn 3:17). He comes to save the world, as we all want, but He will accomplish it without an act of condemnation. How hard it is to accept this! Condemning feels godlike. I judge who and what must be lost to protect the good. But in the light of Jesus' endless mercy and love, this is the least godlike thing we can do.

Lenten challenge: This week, I invite you to give up the delicious experience of condemning whomever in the world you most would like to see gone. Perhaps write down their names. Secondly, I invite you to consider fasting from any media that feeds the tasty but deadly tendency to condemn.

— Father John Muir

Live The Liturgy

Out of love for us, God sent His son into the world, to illuminate the truth that brings salvation. But light can be blinding to eyes that have only seen darkness. Pray that God will teach us to walk bravely in the light.

©LPi

Prayer for Laetare Sunday

Dear Jesus,

We've been in this season of Lent for a few weeks now. I want to re-commit myself in this time — renew and strengthen my resolve. Help me to use these last few weeks to grow closer to you. Amen.

©LPi

Meditación Evangélico

Ya estamos muy cerca de la Semana Santa y la Iglesia, en su sabiduría, sigue invitándonos a caminar en la luz de Cristo. Nos sigue animando a creer en Jesús en estos tiempos tan difíciles que estamos viviendo, sin embargo, esto exige de nosotros una conversión continua. El signo de la cruz distingue al seguidor de Cristo. Para honrar la cruz, debemos de dar honor y gloria a Dios por ella: "Recuerden la serpiente que Moisés hizo levantar en el desierto; así también tiene que ser levantado el Hijo del Hombre, y entonces todo el que crea en el tendrá por él vida eterna" (Juan 3,14-15).

Siempre debemos de tener presente que el camino de la resurrección pasa primero por el

sufrimiento por la cruz. Nuestra esperanza de cristianos debe ser el cielo. Con confianza, demos gracias a Dios por habernos dado a su Hijo: "¡Así amó Dios al mundo! Le dio su Hijo Único, para que quien cree en él no se pierda, sino que tenga vida eterna" (Juan 3,16). Tomemos en serio estas palabras del Evangelio, palabras del mismo Jesús especiales para nosotros. Para vivir con entusiasmo y alegría este Tiempo Santo de Cuaresma se necesita tener fe. Y una fe activa que dé fuerza desde el fondo del corazón. Pero, cómo medirla, cómo darme cuenta que voy por ese camino. Muy sencillo, haz la prueba y reflexiona. ¿Ha cambiado mi forma de vivir en este tiempo? ¿Soy más tolerable y generoso con los que me rodean? ¿Mi ayuno, oración y caridad han aumentado? ¿Es Dios mi recuerdo durante el día? Si es así, vas por la senda correcta.

©LPi

Vivir La Liturgia

Por amor a nosotros, Dios envió a Su Hijo al mundo, para iluminar la verdad que trae la salvación. Pero la luz puede cegar a los ojos que sólo han visto oscuridad. Ora para que Dios nos enseñe a caminar con valentía en la luz.

©LPi

Oración para el domingo de Laetare

Querido Jesús,

Hemos estado ya algunas semanas en este tiempo de Cuaresma. Quiero volver a comprometerme en este momento: renueva y fortalece mi determinación. Ayúdame a utilizar estas últimas semanas para acercarme más a ti. Amén.

©LPi

Eucharistic Adoration

Thursday from 9:00 AM to 6:30 PM followed by Benediction at Saint Pascal. Friday from 9:00 AM to 11:00 PM at Saint Bartholomew.

Rosary

After the 8:30 AM Daily Mass at Saint Pascal, and after the 10:00 AM Mass at Saint Bartholomew on Sunday. At 5:00 PM, before the 6:00 PM Mass on Sunday at Saint Pascal in Spanish.

Mass Intentions

During the Prayer of the Faithful at Mass, we hear that this Mass is being offered for the repose of the soul of someone who has died, or for someone requesting prayers for a particular intention.

If you would like a Mass offered, please call either office to schedule a Mass for your particular intention. The usual donation is $10. Mass cards are available as well. Mass intentions can also be reserved online at: www.olrosary.org/parish-calendars.html.

On-Line Calendars

Several calendars have been added to the parish website. These can be found under "News and Events" - www.olrosary.org/parish -calendars.html .

The Celebrant Calendar allows you to view the celebrants at all the Masses.

The Mass Intentions Calendar allows you to view Mass Intentions for regular weekday and weekend Masses.

The Intentions Request link will allow you to request a Mass intention for regular weekday and weekend Masses. Just click on a date and time that is highlighted in blue to request a Mass intention.

The Rooms Schedule and Requests link will allow you to review schedules for all rooms on both campuses and to request a room.

Sacrament of Reconciliation

The Sacrament of Reconciliation is offered on Saturday from 9:00 AM to 9:30 AM at Saint Pascal and from 12:00 to 12:30 PM at Saint Bartholomew.

Adoración Eucarística

SJueves de 9:00 AM a 6:30 PM seguido de Bendición en Saint Pascal. Viernes de 9:00 AM a 11:00 PM en San Bartolomé.

Rosario

Después de la Misa diaria de las 8:30 AM en Saint Pascal, y los domingos, después de la Misa de las 10:00 AM en San Bartolomé. Acompañenos a rezar el Santo Rosario todos los Domingos en la Iglesia San.Pascual a las 5:00 PM.

Intenciones de Misa

Durante la Oración de los Fieles en la Misa, escuchamos que esta Misa se ofrece por el descanso del alma de alguien que ha muerto, o por alguien que solicita oraciones por una intención particular.

Si desea que se le ofrezca una misa, llame a cualquiera de las oficinas para programar una misa para su intención particular. La donación habitual es de $10. Las tarjetas masivas también están disponibles. Las intenciones masivas también se pueden reservar en línea en: www.olrosary.org/parish-calendars.html.

Calendarios en línea

Se han agregado varios calendarios al sitio web de la parroquia. Estos se pueden encontrar en "Noticias y eventos" - www.olrosary.org/parish-calendars.html

El Calendario de Celebrantes le permite ver a los celebrantes en todas las Misas y celebraciones (bodas, funerales, bautizos, quinceañeras).

El enlace de Solicitud de Intenciones e Intenciones de Misa le permitirá ver o solicitar una intención de Misa para Misas regulares entre semana y fines de semana. Simplemente haga clic en una fecha y hora que esté resaltada en azul para solicitar una intención de Misa.

El enlace Horario y solicitudes de habitaciones le permitirá revisar los horarios de todas las habitaciones en ambos campus y solicitar una habitación.

Sacramento de la Reconciliación

El Sacramento de la Reconciliación se ofrece el sábado de 9:00 a 9:30 en San Pascual y de 12:00 a 12:30 en San Bartolomé.

Sacramental Preparations

BAPTISMS: If you haven't already done so, please register at the parish prior to the Baptism. Parents and godparents must attend a Pre-Baptismal Preparation Session with the celebrant two months prior to the Baptism either in person or Zoom. For details regarding baptismal registration and requirements, please contact the parish office or website.

RECONCILIATION: Every Saturday at 9:00 AM to 9:30 AM at Saint Pascal and 12:00 PM to 12:30 PM at Saint Bartholomew.

SACRAMENT OF MATRIMONY: Either the bride, the groom, or parent of either must be a registered and active parishioner for at least six months before contacting the parish to make arrangements. For Pre-Marriage Preparation and to secure the wedding date you prefer, please call the Parish Office at least six months in advance before confirming a reception hall. Arrangements can be made at the Parish Office by the bride and groom.

COMMUNION, CONFIRMATION AND CONVERSION:

Children: All children should be enrolled in the Religious Education Program from first through eighth grades, if they are not in a Catholic School.

Adults: Please call the parish office to inquire about RCIA (Rite of Christian Initiation for Adults).

SACRAMENT OF THE SICK: Anytime a person is facing a serious illness, surgery or hospitalization, it is proper to receive the Sacrament of the Sick. Please contact the parish office. If the office is closed, please leave a message or press option 5.

MINISTRY OF CARE - HOMEBOUND PARISHIONERS: Please notify the parish office if there is someone you know who is unable to join us at Mass and would like to have the Eucharist brought to their home. Our Ministers of Care bring Holy Communion to those who are sick and homebound.

FUNERALS: When a family member dies, arrangements with the Church are usually made by the Funeral Home. Contact can also be made to the parish directly so priests and bereavement ministers may assist in planning the liturgy for the Funeral Mass, Wake Service and Final Commendation at the cemetery.

FIFTEEN YEARS OR SWEET SIXTEEN: Fifteen-sixteen year old young ladies who would like to celebrate their quinceanera should have been confirmed and received their First Holy Communion as well as a series of preparation for the celebration. Please call Mrs. Maria Arrez at the Office of Religious Education for details.

PRESENTATION OF A CHILD: When your child is 40 days or three years old, he/she may be presented in the church on the First Sunday of any month. Please call the parish office one week ahead to register your child.

GLUTEN FREE HOSTS: If you would like to receive a gluten free host, please notify the priest prior to the beginning of Mass so a gluten free host may be made available for you.

Preparación Sacramental

BAUTISMOS: Si aún no lo ha hecho, regístrese en la parroquia antes del bautismo. Los padres y padrinos deben asistir a una sesión de preparación prebautismal con el celebrante dos meses antes del bautismo, ya sea en persona o por Zoom. Para obtener detalles sobre el registro bautismal y los requisitos, comuníquese con la oficina parroquial o el sitio web.

RECONCILIACIÓN: Todos los sábados de 9:00 a 9:30 en Saint Pascal y de 12:00 a 12:30 en San Bartolomé.

SACRAMENTO DEL MATRIMONIO: Ya sea la novia, el novio o el padre de cualquiera de los dos debe ser un feligrés registrado y activo al menos seis meses antes de ponerse en contacto con la parroquia para hacer arreglos. Para la preparación previa al matrimonio y para asegurar la fecha de la boda que prefiera, por favor llame a la oficina parroquial por lo menos seis meses de anticipación antes de confirmar el salón de recepción. Los arreglos se pueden hacer en la Oficina Parroquial por los novios.

COMUNIÓN, CONFIRMACIÓN Y CONVERSIÓN:

Niños: Todos los niños deben estar inscritos en el Programa de Educación Religiosa de primero a octavo grado si no están en una escuela católica.

Adultos: Por favor llame a la oficina parroquial para preguntar acerca de RICA (Rito de Iniciación Cristiana para Adultos).

SACRAMENTO DE ENFERMO: Cada vez que una persona se enfrenta a una enfermedad grave, cirugía u hospitalización, es apropiado recibir el Sacramento del Enfermo. Por favor, póngase en contacto con la oficina parroquial. Si la oficina está cerrada, por favor deje un mensaje en el correo de voz de un sacerdote.

MINISTERIO DE CUIDADO - FELIGRESES CONFINADOS EN CASA: Por favor, notifique a la oficina parroquial que hay alguien que usted conoce que no puede unirse a nosotros en la Misa y le gustaría que la Eucaristía se llevara a su casa. Nuestros Ministros de Cuidado llevan la Sagrada Comunión a aquellos que están enfermos y confinados en casa.

FUNERALES: Cuando un miembro de la familia muere, los arreglos con la Iglesia generalmente son hechos por la Funeraria. También se puede hacer contacto con la parroquia directamente para que los sacerdotes y los ministros de duelo puedan ayudar en la planificación de la liturgia para la Misa Funeral, el Servicio de Velatorio y la Encomienda Final en el cementerio.

QUINCE AÑOS O DULCES DIECISÉIS: Las jóvenes de dieciséis o quince años que deseen celebrar su quinceañera deberán haber sido Confirmadas y haber recibido su Primera Comunión, así como una serie de preparación para la celebración. Por favor llame a la Sra. Maria Arrez en la Oficina de Educación Religiosa para más detalles.

PRESENTACIÓN DE UN NIÑO: Cuando su hijo tiene 40 días o tres años de edad, él / ella puede ser presentado en la iglesia el primer domingo de cualquier mes. Por favor llame a la oficina parroquial una semana antes para registrar a su hijo.

HOSTIAS SIN GLUTEN: Si desea recibir la hostia sin gluten, notifique al sacerdote antes del comienzo de la Misa para que la hostia sin gluten pueda estar disponible para usted.

In Home Care

Friendly Health Assistance
A helping hand for the ones you love
773-263-6793
www.friendlyhealthassistance.com

Antonio Sarmiento
Your Local Realtor

- I have helped hundreds of families either *Buy* or *Sell* their home.
- Top Producing agent who cares
- I live and work in the area - *Hire Local*
- I also speak Spanish

Call me today! 773-870-5101
606 BROKERS
7219 W. Irving Park Rd. Chicago, IL 60634

Community Savings Bank
Your Personal Neighborhood Bank
4801 West Belmont Avenue
Chicago, IL 60641
773-685-5300
Deposits Insured by F.D.I.C.
www.communitysavingsbank.bank
Total Service Connection Line: 773-685-3947
Hablamos Español • Mowimy Po Polsku

ADT-Monitored Home Security
Get 24-Hour Protection From a Name You Can Trust

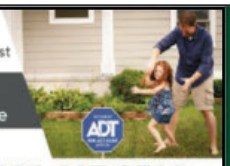

- Burglary
- Fire Safety
- Flood Detection
- Carbon Monoxide

ADT Authorized Provider | SafeStreets
833-287-3502

Say Good-bye to Clogged Gutters!

$99 Installation*

Receive a $100 Visa gift card with your FREE in-home estimate

- LeafGuard® is **guaranteed never to clog** or we'll clean it for **FREE***
- Seamless, one-piece system keeps out leaves, pine needles, and debris
- Eliminates the risk of falling off a ladder to clean clogged gutters
- Durable, all-weather tested system not a flimsy attachment

Call today for your FREE estimate and in-home demonstration
CALL NOW 708-462-6373
*Guaranteed not to clog for as long as you own your home, or we'll clean your gutters for free.
ENGLERT LeafGuard®
Get it. And forget it.®

Place Your Ad Here and Support our Parish!
Instantly create and purchase an ad with
AD CREATOR STUDIO

4lpi.com/adcreator

SHORT STAFFED?
Place an ad here to find new local talent for your business.

CALL 800-950-9952

If You Live Alone You Need MDMedAlert!
24 Hour Protection at HOME and AWAY!
✓Ambulance ✓Police ✓Fire ✓Friends/Family
Solutions as Low as $19.95 a month
FREE Shipping
FREE Activation
NO Long Term Contracts

This Button SAVES Lives!
As Shown GPS, Lowest Price Guaranteed!
"I have peace of mind... Mom remains independent."
CALL NOW! 800.809.3352
MDMedAlert
Safe-Guarding America's Seniors Nationwide!
GPS Tracking w/Fall Detection
Nationwide, No Land Line Needed
EASY Set-up, NO Contract
24/7 365 Monitoring in the USA

ILLINOIS CANCER SPECIALISTS
Our Only Care Is You
773.774.0042
Working Towards a Cure

Specializing In Cancer And Blood Disorders

catholicmatch® Illinois

CatholicMatch.com/myIL

Alexandra Lozano
ABOGADA DE LOS MILAGROS

REGÍSTRATE
PARA ARREGLAR SIN SALIR
(877) 474-6725
Los resultados varían. Se requiere una consulta para determinar si su caso califica. Esto tiene finalidad meramente informativa y no constituye asesoría legal.

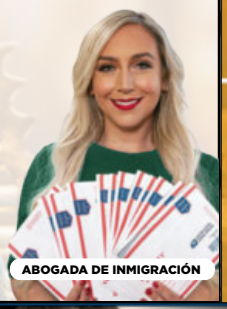

ABOGADA DE INMIGRACIÓN

WE APPRECIATE OUR ADVERTISERS!

LOYA INSURANCE COMPANY
¡AHORRE DINERO HOY!

SEGURO DE AUTO
A partir de $35/MES
5625 W MONTROSE AVE, CHICAGO, IL 60634
(773) 628-0098

A&E LANDSCAPING INC. CHICAGO, IL
A&E CONSTRUCTION
Concrete work
Sidewalks • Driveways
Stairs • Garage
Floors • Patios
773-216-5900
Free Estimates

SUPPORT OUR ADVERTISERS!

Jaeger Funeral Home
Not a Big Corporation...
But a Caring Family...
For Five Generations
Doug Jaeger, Parishioner
(773) 545-1320
3526 N. Cicero Ave. Chicago

PINKY Bodyshop & Auto Repair
773-384-9000
3410 N. Cicero

Ed the Plumber
Ed the Carpenter
773.471.1444
Best Work • Best Rates
PARISHIONER DISCOUNT

Parishioner
We Deliver!
Hacemos Domicilios!
Brasa Roja
Cocina Colombiana
773-866-9500
4011 N. Elston • Chicago, IL 60618

AL AIR HEATING & AIR CONDITIONING
Carrier turn to the experts
Family Owned & Operated Since 1978
*Hot Water Tanks *Generators *Free Estimate
7703 W. Lawrence • Norridge, IL
Discounts for Seniors & Veterans
www.alairinc.com
Al Lechowski, Owner 708-453-4531

Superior Nut & Candy
Nut & Candy Co.
Warehouse Store
Nuts • Candy • Dried Fruit • Seeds
Parishioner
6620 W. Irving Park • Chgo, IL 60634 773-282-3930

Trattoria Porretta Ristorante & Pizzeria
Proud Parishioner
3656 N. Central Ave.
Chicago
Real Authentic Italian Cuisine Dining Menu
Seating Mon - Sat 4:00pm | Sun 3:00pm
Catering Available
$2.00 OFF ANY SIZE PIZZA
WITH THIS COUPON • FOR CARRY OUT ONLY
773.736.1429 www.trattoriaporretta.com

Flood Brothers
DISPOSAL/RECYCLING SERVICES
We Take Service Personally
Contact us today for a customized, reliable waste management, recycling, or dumpster quote.
630-261-0400

North Central Tax Services
Tax Preparation
3808 N. Central
Chicago, IL 60634
773-202-0050
krista@northcentraltaxservices.com

3918 W IRVING PARK ROAD, CHICAGO IL 60618 | 773.654.3744
MIDTOWN
FUNERAL HOME AND CREMATION OPTIONS
Gregory J. Lindeman
Founder/Director
A HOME TO MOURN, GATHER, & REMEMBER
PRE NEED • AT NEED • CONVENIENTLY LOCATED
WWW.MIDTOWNFUNERALS.COM

FREE AD DESIGN
with purchase of this space
CALL
800-950-9952

Muzyka & Son
FUNERAL HOME
Since 1915
- Traditional Burials and Cremation Services
- International Burials
- Advance Planning
- Monuments & Markers
773.545.3800
www.MuzykaFuneralHome.com
5776 W. Lawrence Ave. | Chicago, IL 60630

LET'S GROW YOUR BUSINESS
Place Your Ad Here and Support Our Parish!
CONTACT ME Dorothy Jaworska
djaworska@4LPi.com • (800) 950-9952 x2105

WE APPRECIATE OUR ADVERTISERS!

NUZZO SEWER & PLUMBING INC.
708-456-7300 Power Rodding 773-625-6280
All Sewer & Plumbing Repairs & Installation
Specializing in Flood Control • Correcting Low Water Pressure
Video Sewer & Locating Service
Lice.# 14636 www.nuzzoplumbing.com Lic. # 055-024301

GIBBONS FAMILY FUNERAL HOME
5917 West Irving Park Road
Chicago, Illinois 60634-2618
Phone (773) 777-3944
www.gffh.com
Owned & Operated by the Gibbons Family
Colleen Gibbons - Class of 1984
Judy Teubert Bryant - Class of 2004